

USK12 - UX Document - Teacher Experience

Wireframes V1.8

08/14/2019

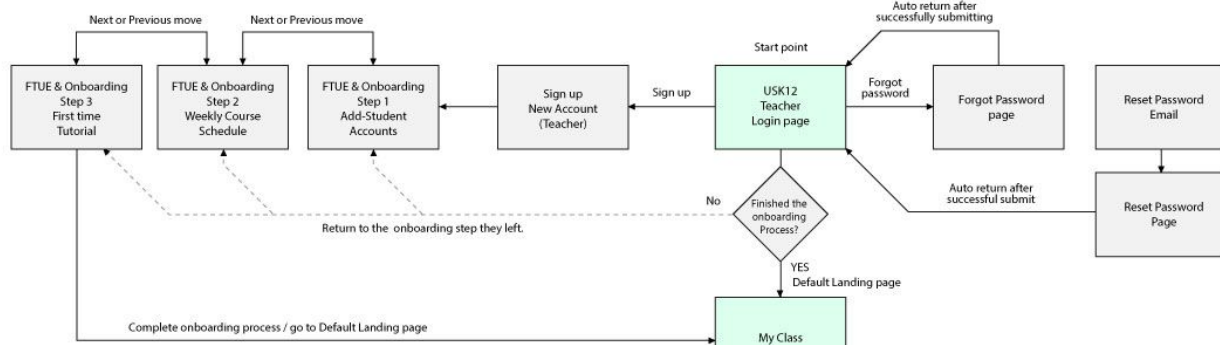

Notes (sign-in):

- Login will be separated for Teachers and students.
- Students will log in to their account with the student code generated by the teacher (students may change/edit their student code for their own protection).
- Student accounts will belong to the teacher's account.

Notes (Onboarding & first-time experience):

- First-time users will go through a few steps onboarding processes to help them get started.
- New users can add student accounts during the first-time onboarding process.
- New users can set up this weekly course schedule during the first-time onboarding process.
- New users will be offered a first-time tutorial for the main features on My Class screen.

Notes (My class):

- After login, teachers will land on the My Class page as the primary portal page.
- My Class page will include two main sections, My Students and My Lessons

Crouse Management

- Teachers will have a view of weekly lessons. Also can switch to previous or future weeks.
- Teachers can set the subjects for repeating daily lessons.
- Teachers can add/edit/ topic for the daily lesson.
- Teachers can see the daily lesson progress.
- Teachers can see the students' real-time progress.
- Teachers can manually activate/inactivate a daily lesson.

Student Management

- Teachers can add/manage students' accounts.
- Teachers can monitor students' status.
- Teachers can review students' performance and assign extra material if needed.
- Teachers can communicate with the parents via email, text message.
- Teachers will be able to copy/paste student lists from their computers.

Notes (Lesson topics browser):

- Based on the class grade, the Lesson browser will show only the activities that are appropriate for the student's grade.
- Lesson activities will be grouped by subjects.
- Teachers can search lesson activities by keywords.
- Teachers can narrow down the activities by certain filter options.
- Teachers can preview a lesson activity before they decide to add it to a lesson container.
- Teachers can add single or multiple (selected) activities to a daily lesson container.

Notes (My Account):

- Teachers will be able to edit their name, email address (login username), and password.
- Teachers will be able to browse/read messages from their students and/or parents.
- Teachers will be able to send messages

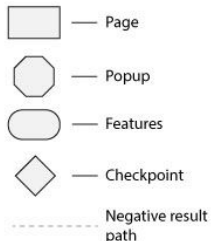
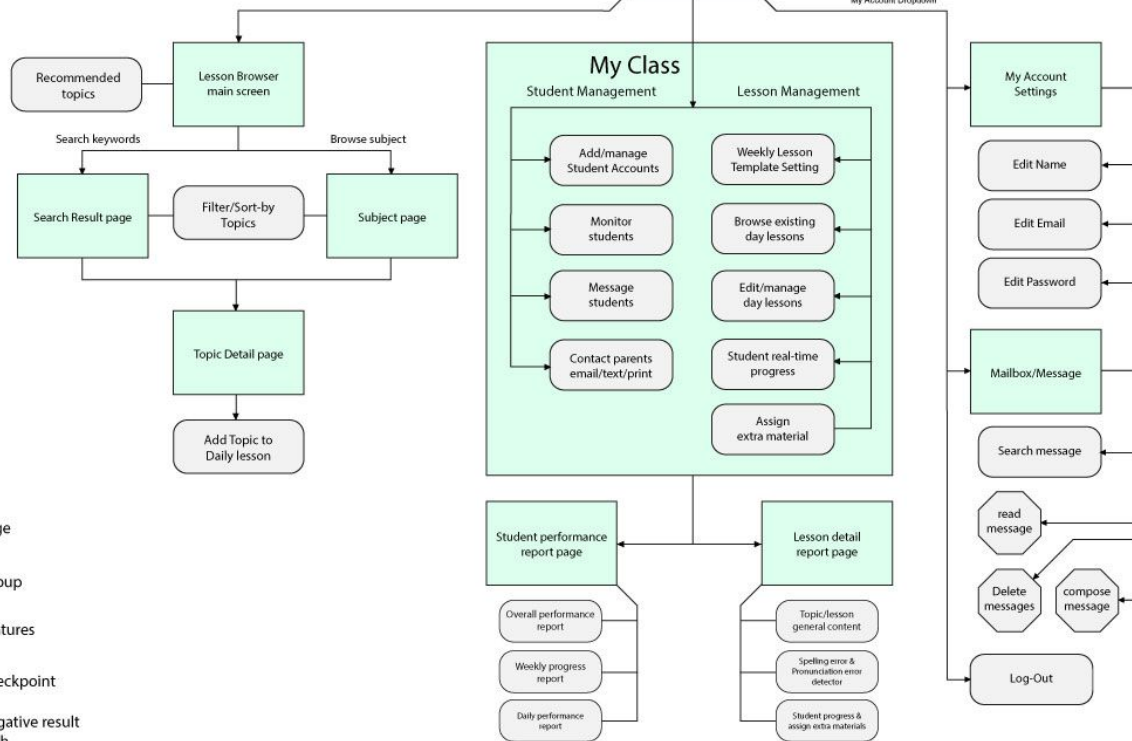

ELPA 21

1 Welcome to USK12

Please log into your account

Teacher Login

2

3

4 Error message displayed here.

5 Remember Me 6 [Forgot Password?](#)

7

8 Don't have a USK12 account? [Sign Up](#)

1 Website header and welcome sentence

2 Email Address input field

Click on the field to input the account email account. By default (without any input or before typing anything), the text "Email Address" will be displayed in the field.

3 Password input field

Click on the field to input the Password. By default (without any input or before typing anything), the text "Password" will be displayed in the field.

4 Login error message

For the cases of either an invalid username/email address or an incorrect password, the error message will show up here and push the content underneath to the bottom.

5 Check the box for remembering login

Before clicking on the login button, users can click on this check box to select or deselect the option to remember their log in the next time when they visit the site. The checkbox, along with the text "Remember Me," will be clickable.

6 Forgot Password text link

Click on the text will bring users to the Forgot Password page.

7 Log in Button

The button will be inactivated and gray-out until users have input on both username and password fields. Click on the button will submit the username and password to the server.

8 Sign-up text link

Click on the text will link to the sign-up account page

9 Website footer for Terms of service, Privacy policy, and Help

Click on the text links will bring users to the page. Website footer text links will be displayed at the bottom of all the pages.

USK12

Add Students

Weekly Program Schedule

First-time Tutorial

Add students

Please enter the student's information and click the add button.

Add Student

	Student Name	Parent Name	Parent's email	Parent's phone#				
1	 David	Liu	Steven	Liu	jasonliu@gmail.com	310-715-1234	2	
	 Max	Wang	Yao	Wang	yaowang@gmail.com	310-715-4321		
	 Jonathan	Kao	Kevin	Kao	N/A	N/A		
	 Steven	Huang	Johnathen	Huang	yaowang@gmail.com	310-456-7894		

4

You can add more students, edit, or manage your students' information on My Class page later.

5

<< Back

6

Next >>

[Terms of Service](#) | [Privacy Policy](#) | [Help](#)

1 Edit the existing student information icon

Teachers can edit an existing student's information by clicking on the edit icon. After clicking on the icon, the edit student info popup will show up (see below).

Edit Student information
✕

Student	Parent
<div style="border: 1px solid #ccc; padding: 2px; width: 45%;">David</div> <div style="border: 1px solid #ccc; padding: 2px; width: 45%;">Liu</div>	<div style="border: 1px solid #ccc; padding: 2px; width: 45%;">Steven</div> <div style="border: 1px solid #ccc; padding: 2px; width: 45%;">Liu</div>
jasonliu@gmail.com	310-715-9147

Cancel

Save

2 Delete student icon

Click on the icon will remove/delete the student account from the class.

3 Students list scroll-bar

Only the student list will be in the scrollable area; The scroll bar will show up when there are more students than it can display in the area (we will try to keep the Next and Previous buttons always on the screen).

4 Instruction sub-text

Will remind the teachers that they can add, edit, and manage their students on the My Class screen.

5 Previous steps / Back button

Users will be able to move forward or backward for the onboarding process without losing whatever they created and/or changed (for example, the student list here). Click on the button will bring the users back to the previous page (print user login information).

6 Next button (skip)

Click on the button will bring the users to the next step (the weekly course schedule) page. It will show the Skip button instead of the Next button until at least one student account has been created.

<< Back

Skip >>

1

USK12
Teacher Dashboard

My Class

Lesson Topic
Browser

My Account

3

My Weekly program

2
Week View Monthly View

4

June 2019

Mon 24	Tue 25	Wed 26	Thu 27	Thu 28
Subject A	Subject B + C	Subject C	Subject D	No Class
<div style="border: 1px solid #ccc; padding: 5px; margin-bottom: 5px;"> <p style="font-size: 8px;">Subject name Topic name # of activities 3-5 mins</p> </div>	<div style="border: 1px solid #ccc; padding: 5px; margin-bottom: 5px;"> <p style="font-size: 8px;">Subject name Topic name # of activities 3-5 mins</p> </div> <div style="border: 1px solid #ccc; padding: 5px;"> <p style="font-size: 8px;">Subject name Topic name # of activities 3-5 mins</p> </div>	<div style="border: 1px solid #ccc; padding: 5px; margin-bottom: 5px;"> <p style="font-size: 8px;">Subject name Topic name # of activities 3-5 mins</p> </div>	<div style="border: 1px solid #ccc; padding: 10px; width: 40px; height: 40px; display: flex; align-items: center; justify-content: center; margin: 0 auto;">+</div> <p style="font-size: 10px; margin-top: 5px;">No Topic added</p>	<p style="font-size: 12px; margin-top: 10px;">No Class</p>

My Students (8) + Add student

Student Name	Status	PIN	Parent/Guardian				
David Liu	Not Started	ABC123	Steven Liu jasonliu@gmail.com 310-715-1234				<input type="checkbox"/>
Max Wang	In progress	ABC456	Yao Wang yaowang@gmail.com 505-123-4567				<input type="checkbox"/>
Erica Lee	Completed	ABC789	Jackie Lee qweeww@gmail.com 147-258-1234				<input checked="" type="checkbox"/>
Leo Wang	In progress	ABC135	Yao Wang yaowang@gmail.com -----				<input type="checkbox"/>
Tommy Kao	Not Started	ABC246	N/A				<input type="checkbox"/>
Jason zhang	In progress	ABC147	Henry Zhang yaowang@gmail.com 310-715-1234				<input type="checkbox"/>

[Terms of Service](#) | [Privacy Policy](#) | [Help](#)

Design Concept

To provide teachers with a more straightforward way to manage their classes, we combine the students' page and lessons page into one My Class screen as the landing page for teachers after they log in to their accounts. In general, the carrier will be divided into two sections, one on the top for managing the daily lesson and the second section underneath for managing the students in the class.

The My Lessons plan section will allow teachers to set up their weekly schedule (what days/times for the class and what subject for each day). After teachers set up their weekly class schedule, a template of weekly lessons will then allow teachers to add lesson activities into the day lesson container. With the default weekly view, the teacher can easily and quickly manage their lesson.

The list of existing students will be displayed underneath with student information. Teachers can monitor students' status, edit/manage student's accounts, add/remove student accounts (remove student is not for Oct), and communicate with students and their parents.

My Class page will be the All-in-One dashboard for teachers to handle their classes and lessons.

My Class page will be the All-in-One dashboard for teachers to handle their class and lessons.

1 Website logo and Teacher Dashboard header

Click on this when in any sub-page will bring users back to this dashboard screen.

2 Main navigation elements

It will have My Class, Lesson Topic Browser, and My Account as the three main navigation elements. By default, after login, users will be landing on the My Class page as the landing screen. Click on a component will bring users to the destination page. The elements will have rollover status to indicate they are clickable. On the current visiting page, the navigation element will be highlighted.

3 Current week's lesson

It will have an edit icon next to the header. Click on the edit icon to change the weekly lesson template (see the popup for details).

4 Month and years

It will show the month and year for the currently displayed week lessons. My class wireframes continue on the next page

USK12
Teacher Dashboard
My Class
Lesson Topic
Browser
My Account

Mon 24, June 2019 Course: ◀ ▶
Release lesson button

Subject A name / Topic name Completed: 2 | In progress: 4 | Not Started 2

Activity name
3-5 mins

>

Activity name
3-5 mins

>

Activity name
3-5 mins

>

Activity name
3-5 mins

>

Activity name
3-5 mins

Subject B name / Topic name Completed: 2 | In progress: 4 | Not Started 2

Activity name
3-5 mins

>

Activity name
3-5 mins

>

Activity name
3-5 mins

>

Activity name
3-5 mins

>

Activity name
3-5 mins

Spelling error detector

Vocabulary	Status	Student
Beautiful	<div style="width: 100%; height: 10px; background: linear-gradient(to right, green 80%, red 20%);"></div>	Student name, Student name, Student name,

Pronunciation error detector

Vocabulary	Status	Student
Beautiful	<div style="width: 100%; height: 10px; background: linear-gradient(to right, green 80%, red 20%);"></div>	🔊 Student name, 🔊 Student name, 🔊 Student name,

1 Student progress

Student Name	Status	Topic A name	Topic B name	Extra Material	Select All
David Liu	Not Started	N/A	N/A	4	5 <input type="checkbox"/>
Max Wang	In progress	★★★★★	★★★★★		<input type="checkbox"/>
Erica Lee	Completed	★★★	★★★★★	Not Started	<input type="checkbox"/>

[Terms of Service](#) | [Privacy Policy](#) | [Help](#)

- 1
Students performance for the course
 Similar to the student list on the My Class page, The list will provide teachers with a quick view of the student's status and performance for the course.
- 2
View student detail report icon
 Click on the icon to go to the student's detail report page.
- 3
Topic performance
 Based on the student's performance in the topic assessment activity. It will display the result here. Will Display "N/A" if the student hasn't finished the assessment activity yet.
- 4
Extra material button
 Teachers can click on the icon/button to open the extra material assignment popup. The icon/button will be inactivated and grayed out if the student still needs to finish a topic. After assigning extra material to a student, it will show the assignment status as not started yet, or completed so the teacher knows if the student has finished the assignment.
- 5
Student select/check box
 Similar to the select box on the My Class page, after at least one student is selected/checked, the action buttons will show up above the student list. Three action buttons will be available here: Mmessage students, message parents, and assign extra material.

Message student
Message parent
Assign Extra Material

Student Name	Status	Topic A name	Topic B name	Extra Material	Select All
David Liu	Not Started	N/A	N/A		<input type="checkbox"/>





USK12
Teacher Dashboard

My Class

Lesson Topic Browser

My Account



Science Subject: Topics name -  assigned July, 5th 2019

Add to my course

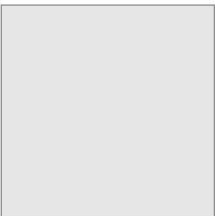

Topic Description:
Lorem ipsum dolor sit amet, consectetur adipiscing elit, sed do eiusmod tempor incididunt ut labore et dolore magna aliqua. Ut enim ad minim veniam, quis nostrud exercitation ullamco laboris nisi ut aliquip ex ea commodo consequat.

Duis aute irure dolor in reprehenderit in voluptate velit esse cillum dolore eu fugiat nulla pariatur. Excepteur sint occaecat cupidatat non.

1 Included # learning activities - **2** Estimate total 17mins **5** Extension Material

4 **Activate prior knowledge**
Activity name
Activity description, consectetur adipiscing elit, sed do eiusmod tempor incididunt ut labore et dolore magna aliqua. Ut enim ad minim veniam.

▼

3 **Introduce key vocabulary**
Activity name
Activity description, consectetur adipiscing elit, sed do eiusmod tempor incididunt ut labore et dolore magna aliqua. Ut enim ad minim veniam.

▼

3 **Simplified reading**
Activity name
Activity description, consectetur adipiscing elit, sed do eiusmod tempor incididunt ut labore et dolore magna aliqua. Ut enim ad minim veniam.

▼

3 **Language practice**
Activity name
Activity description, consectetur adipiscing elit, sed do eiusmod tempor incididunt ut labore et dolore magna aliqua. Ut enim ad minim veniam.

▼

3 **Formative assessment**
Activity name
Activity description, consectetur adipiscing elit, sed do eiusmod tempor incididunt ut labore et dolore magna aliqua. Ut enim ad minim veniam.



6

7 **Material name**
Description:
Lorem ipsum dolor sit amet, consectetur adipiscing elit, sed do eiusmod temporconsequat.

- 1 Topic includes # of activities**
Will show teachers the # of activities that are included in the topic.
- 2 Estimated time for finishing the topic**
It will display the estimated time of finishing the topic so teachers can plan how many topics they should add to a day's course.
- 3 Activity type indicator icon**
Based on the activity types (Activate prior knowledge, Intro Kay Vocab, Simplified reading, Language practice, and formative assessment), each activity will have an indicator icon at the beginning so teachers can quickly recognize the activity type.
- 4 Activity type, name, and a short description**
Each activity will have the activity type, name, and short description to help teachers understand the topic content.
- 5 Extension Material**
The header of the extension material. Each topic will include one suggested extension material for students with low performance and needing more assistance/practice.
- 6 Extension Material thumbnail**
I will have the thumbnail image for the material shown here.
- 7 Extension Material name and description**
Each extension material will come with a name and a short description so teachers will know what will be assigned to the students.

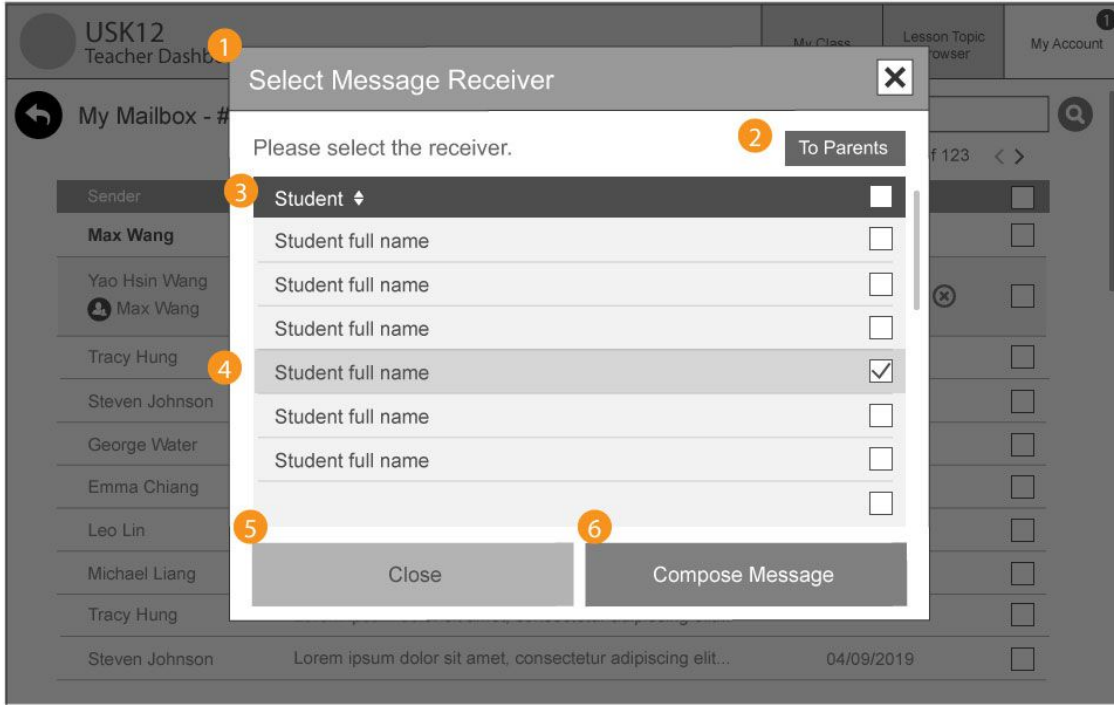

1 New message receiver selection popup

The header will say "Select message receiver".

2 Students/parents group switcher

Teachers can switch between students and parents groups. Click on the button will change the receiver list table underneath. Teachers can only choose from one group at a time for a message (One message for either students or parents only). Display "To parents" button when students are listed below. One-click to change to parents list with the "To students" button displayed instead.

3 Receiver list table

By default, will list all students within the teacher's account by alphabet A-Z. Click on the Student header to sort by the list from A-Z or Z-A. Click on the checkbox (in the header) to select or deselect all students (or parents when in to-parent mode).

4 Rollover and selected status

When rollover or selected on a student, the row will be highlighted.

5 Close button

Click on the Close button or the (X) icon to close the popup.

6 Compose Message button

The button will be gray-out and inactivated until at least one user had been selected. Click on the button to start composing the message (will use the same popup from the My Class page).

6 Receiver list table - Parents

Once teachers click on the "To Parents" button, the button will be changed to "To Student" and the receiver list table will be changed to student name with contact parent's methods. If the parent provided both email address and phone#, then teachers can chose either way they want to send the message by clicking the radio button (by default will be the email selected). If only one of the contact information was provided, will only show that contact option. The parent list will not show the account which has no both contact information.



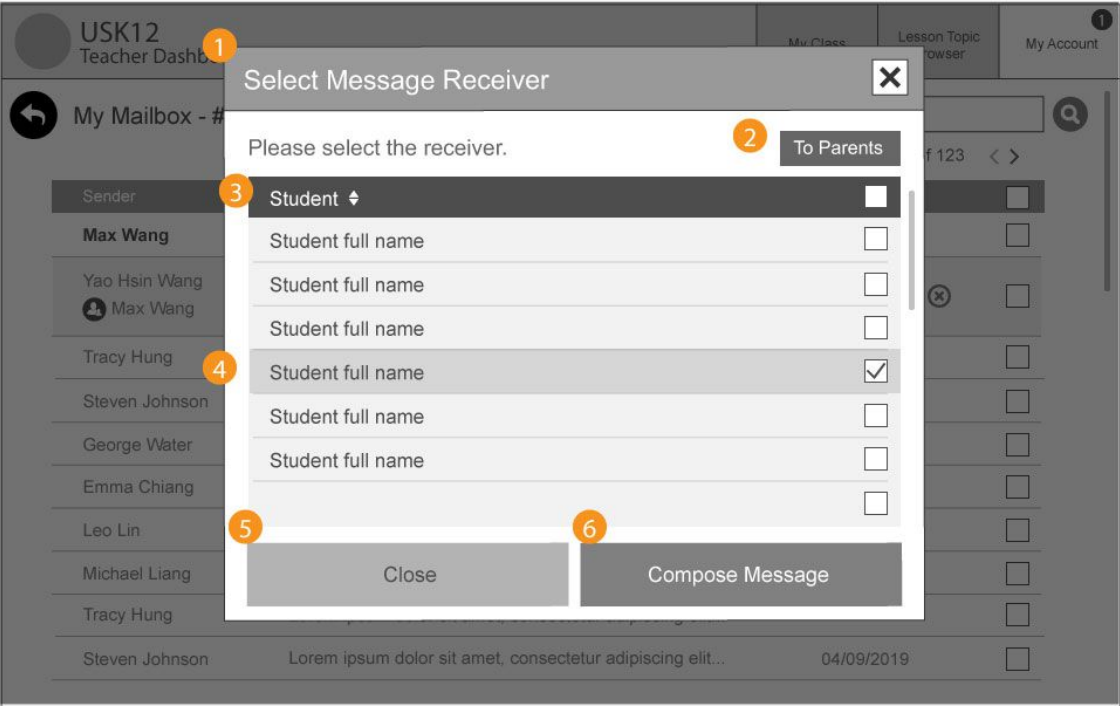

1 New message receiver selection popup
The header will say, "Select message receiver."

2 Students/parents group switcher
Teachers can switch between student and parent groups. Click on the button will change the receiver list table underneath. Teachers can only choose from one group at a time for a message (One message for either students or parents only). Display the "To parents" button when students are listed below. One-click to change to the parents list with the "To students" button displayed instead.

3 Receiver list table
By default, it will list all students within the teacher's account by alphabet A-Z. Click on the Student header to sort by the list from A-Z or Z-A. Click on the checkbox (in the header) to select or deselect all students (or parents when in to-parent mode).

4 Rollover and selected status
When rollover or selected on a student, the row will be highlighted.

5 Close button
Click on the Close button or the (X) icon to close the popup.

6 Compose message button
The button will be gray-out and inactivated until at least one user had been selected. Click on the button to start composing the message (will use the same popup from the My Class page).

7 Receiver list table - Parents
Once teachers click on the "To Parents" button, the button will be changed to "To Student," and the receiver list table will be changed to student name with contact parent's methods. If the parent provided both an email address and phone#, then teachers can choose either way they want to send the message by clicking the radio button (by default, the email selected). If only one of the contact information was provided, it will only show that contact option. The parent list will not show the account that has no contact information.